



**Permit No:** 1019-15  
**Inspection:** Septic Use Inspection  
**Date:** Thursday, February 20, 2020  
**Description:** New Sptic  
**Address:** 17 BARRIE TERR  
**Legal:** PLAN 663 W PT LOT H E PT LOT G PT LOT K PLAN 1 PT BLK A PT KING ST WTR LT INCLUDING

## **BUILDING DIVISION**

# **SEPTIC USE APPROVAL**

**This will confirm that the above noted building permit has been inspected and complies with the occupancy requirements of the Ontario Building Code and/or Township By-Law in effect at time of permit issuance.**

**Project:** On-site Sewage System (Class 4 Waterloo Biofilter with Type A Bed)

**For your information, the following items have been observed:**

- 1 On-site sewage system installation complies with approved permit design/plans and/or as-built drawings.
- 2 Installer: Mike Eisses @ Eisses Excavating - BCIN 14161 / 16582
- 3 Daily sanitary sewage flow design @ 3350 L/Day (SFD 322.7 m<sup>2</sup>, 4 bedrooms, 47 fixture units)

---

- 4 Every sewage system shall be operated and maintained in accordance with the basis on which the construction and use of the sewage system was approved.
- 5 No person shall operate an advanced treatment unit (i.e.. Waterloo Biofilter) unless the person is entered into a current agreement with an authorized service and maintained provider.
- 6 Final engineered lot grading inspection approval required to close the septic permit file.  
Ensure landscaping work does not damage, compromise material, or impede the operation of the septic system.

---

- 7 Ok to use.

**Building Official:** Sherri Moore

*Email:* [smoore@oro-medonte.ca](mailto:smoore@oro-medonte.ca)

**Sherri Moore**

# Septic System Details

17 Barrie Terrace  
Permit No: 1019-15

As Built July 22 2019  
Bed Only

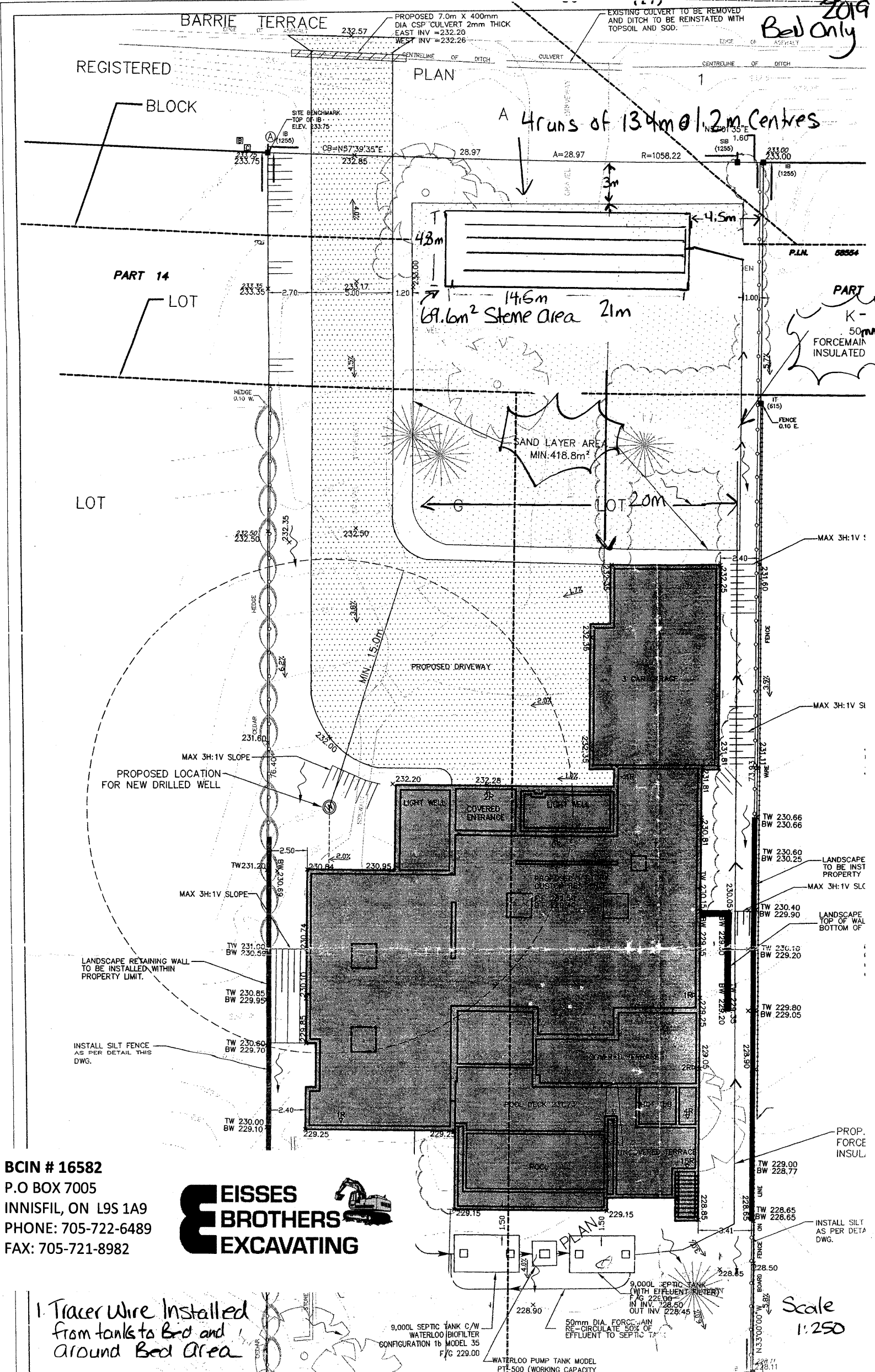

BCIN # 16582  
P.O BOX 7005  
INNISFIL, ON L9S 1A9  
PHONE: 705-722-6489  
FAX: 705-721-8982



1. Tracer Wire Installed from tanks to Bed and around Bed Area

9,000L SEPTIC TANK C/W WATERLOO BIOFILTER CONFIGURATION 1b MODEL 35 F/C 229.00  
WATERLOO PUMP TANK MODEL PTE-500 (WORKING CAPACITY 1800L) W/PUMP

9,000L SEPTIC TANK (WITH EFFLUENT TREATERY) F/C 228.00 IN INV. 228.50 OUT INV. 228.45  
50mm DIA. FORCE MAIN RE-CIRCULATE 50% OF EFFLUENT TO SEPTIC TANK  
Scale 1:250

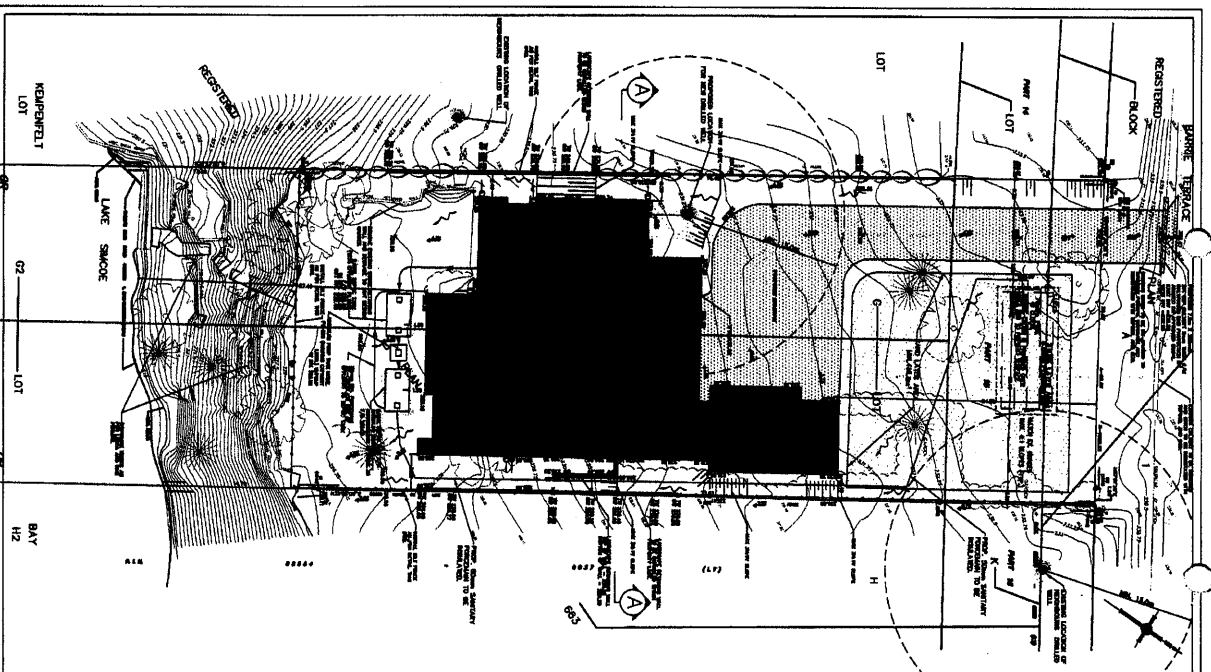

- LOT GRADING NOTES**
1. ALL GRADING AND EROSION CONTROL MEASURES SHALL BE IN ACCORDANCE WITH THE CITY OF OROVILLE, CALIFORNIA, DEPARTMENT OF PUBLIC WORKS, DIVISION OF PUBLIC SAFETY, AND THE CALIFORNIA DEPARTMENT OF WATER RESOURCES, DIVISION OF DAM SAFETY.
  2. EROSION CONTROL MEASURES SHALL BE INSTALLED AND MAINTAINED THROUGHOUT THE CONSTRUCTION PERIOD.
  3. EROSION CONTROL MEASURES SHALL BE INSTALLED AND MAINTAINED THROUGHOUT THE CONSTRUCTION PERIOD.
  4. EROSION CONTROL MEASURES SHALL BE INSTALLED AND MAINTAINED THROUGHOUT THE CONSTRUCTION PERIOD.
- WATER SUPPLY**
1. WATER SHALL BE SUPPLIED BY THE CITY OF OROVILLE.

- SEPTIC SYSTEM NOTES**
1. THE SEPTIC SYSTEM SHALL BE INSTALLED IN ACCORDANCE WITH THE CITY OF OROVILLE, CALIFORNIA, DEPARTMENT OF PUBLIC WORKS, DIVISION OF PUBLIC SAFETY, AND THE CALIFORNIA DEPARTMENT OF WATER RESOURCES, DIVISION OF DAM SAFETY.
  2. THE SEPTIC SYSTEM SHALL BE INSTALLED IN ACCORDANCE WITH THE CITY OF OROVILLE, CALIFORNIA, DEPARTMENT OF PUBLIC WORKS, DIVISION OF PUBLIC SAFETY, AND THE CALIFORNIA DEPARTMENT OF WATER RESOURCES, DIVISION OF DAM SAFETY.
  3. THE SEPTIC SYSTEM SHALL BE INSTALLED IN ACCORDANCE WITH THE CITY OF OROVILLE, CALIFORNIA, DEPARTMENT OF PUBLIC WORKS, DIVISION OF PUBLIC SAFETY, AND THE CALIFORNIA DEPARTMENT OF WATER RESOURCES, DIVISION OF DAM SAFETY.
  4. THE SEPTIC SYSTEM SHALL BE INSTALLED IN ACCORDANCE WITH THE CITY OF OROVILLE, CALIFORNIA, DEPARTMENT OF PUBLIC WORKS, DIVISION OF PUBLIC SAFETY, AND THE CALIFORNIA DEPARTMENT OF WATER RESOURCES, DIVISION OF DAM SAFETY.

**FOUNDING INFORMATION**

FOUNDATION	TYPE	DEPTH	SPACING
1	CONCRETE	4'-0"	12'-0"
2	CONCRETE	4'-0"	12'-0"
3	CONCRETE	4'-0"	12'-0"
4	CONCRETE	4'-0"	12'-0"
5	CONCRETE	4'-0"	12'-0"
6	CONCRETE	4'-0"	12'-0"
7	CONCRETE	4'-0"	12'-0"
8	CONCRETE	4'-0"	12'-0"
9	CONCRETE	4'-0"	12'-0"
10	CONCRETE	4'-0"	12'-0"

- EROSION CONTROL NOTES**
1. EROSION CONTROL MEASURES SHALL BE INSTALLED AND MAINTAINED THROUGHOUT THE CONSTRUCTION PERIOD.
  2. EROSION CONTROL MEASURES SHALL BE INSTALLED AND MAINTAINED THROUGHOUT THE CONSTRUCTION PERIOD.
  3. EROSION CONTROL MEASURES SHALL BE INSTALLED AND MAINTAINED THROUGHOUT THE CONSTRUCTION PERIOD.
  4. EROSION CONTROL MEASURES SHALL BE INSTALLED AND MAINTAINED THROUGHOUT THE CONSTRUCTION PERIOD.
  5. EROSION CONTROL MEASURES SHALL BE INSTALLED AND MAINTAINED THROUGHOUT THE CONSTRUCTION PERIOD.
  6. EROSION CONTROL MEASURES SHALL BE INSTALLED AND MAINTAINED THROUGHOUT THE CONSTRUCTION PERIOD.
  7. EROSION CONTROL MEASURES SHALL BE INSTALLED AND MAINTAINED THROUGHOUT THE CONSTRUCTION PERIOD.
  8. EROSION CONTROL MEASURES SHALL BE INSTALLED AND MAINTAINED THROUGHOUT THE CONSTRUCTION PERIOD.
  9. EROSION CONTROL MEASURES SHALL BE INSTALLED AND MAINTAINED THROUGHOUT THE CONSTRUCTION PERIOD.
  10. EROSION CONTROL MEASURES SHALL BE INSTALLED AND MAINTAINED THROUGHOUT THE CONSTRUCTION PERIOD.

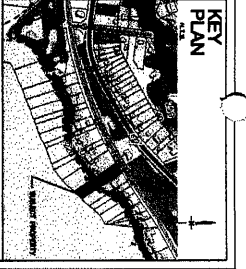
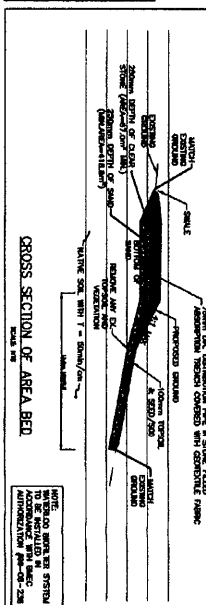
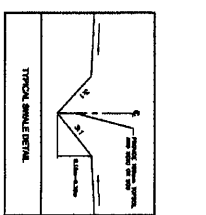
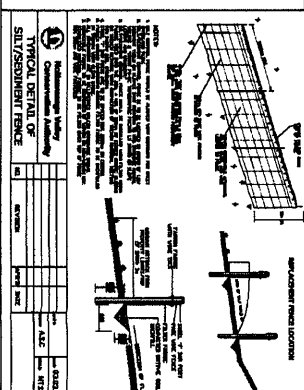
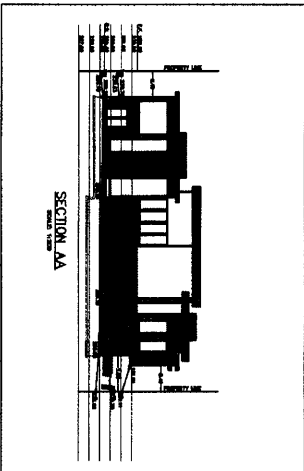

**GENERAL NOTES:**

1. ALL GRADING AND EROSION CONTROL MEASURES SHALL BE IN ACCORDANCE WITH THE CITY OF OROVILLE, CALIFORNIA, DEPARTMENT OF PUBLIC WORKS, DIVISION OF PUBLIC SAFETY, AND THE CALIFORNIA DEPARTMENT OF WATER RESOURCES, DIVISION OF DAM SAFETY.
2. EROSION CONTROL MEASURES SHALL BE INSTALLED AND MAINTAINED THROUGHOUT THE CONSTRUCTION PERIOD.
3. EROSION CONTROL MEASURES SHALL BE INSTALLED AND MAINTAINED THROUGHOUT THE CONSTRUCTION PERIOD.
4. EROSION CONTROL MEASURES SHALL BE INSTALLED AND MAINTAINED THROUGHOUT THE CONSTRUCTION PERIOD.

**LEGEND:**

- PROPOSED EXISTING
- PROPOSED CONSTRUCTION
- PROPOSED EROSION CONTROL
- PROPOSED SEPTIC SYSTEM
- PROPOSED WATER SUPPLY
- PROPOSED PAVEMENT
- PROPOSED FENCE
- PROPOSED SIGNAGE
- PROPOSED LIGHTING
- PROPOSED LANDSCAPE
- PROPOSED UTILITIES
- PROPOSED STRUCTURES
- PROPOSED ROADS
- PROPOSED PARKING
- PROPOSED TREES
- PROPOSED PLANTS
- PROPOSED SOILS
- PROPOSED ROCKS
- PROPOSED VEGETATION
- PROPOSED ANIMALS
- PROPOSED HUMANS
- PROPOSED OTHER

**ORO - MEDONTE BUILDING DEPT. DRAWINGS APPROVED 30 APR 15 S. Moore**

**TOWNSHIP COPY**

**NOTES:**

NO.	DATE	DESCRIPTION
1	10/9/15	ISSUED FOR PERMIT

**CLIENT:** WENDY CAMARON AND PAUL BROWN

**PROJECT:** LOT 6 AND 8, REGISTERED PLAN #89, 17 BARBER TERRACE, ORO MEDONTE

**DESIGNER:** mnt group, inc. (MOUNTAIN NORTH TOWNSHIPS)

**DATE:** 10/9/15

**PROJECT:** SG BROWN

**SCALE:** AS SHOWN

**PROJECT:** BROWN